Northern New Jersey
Regional Map

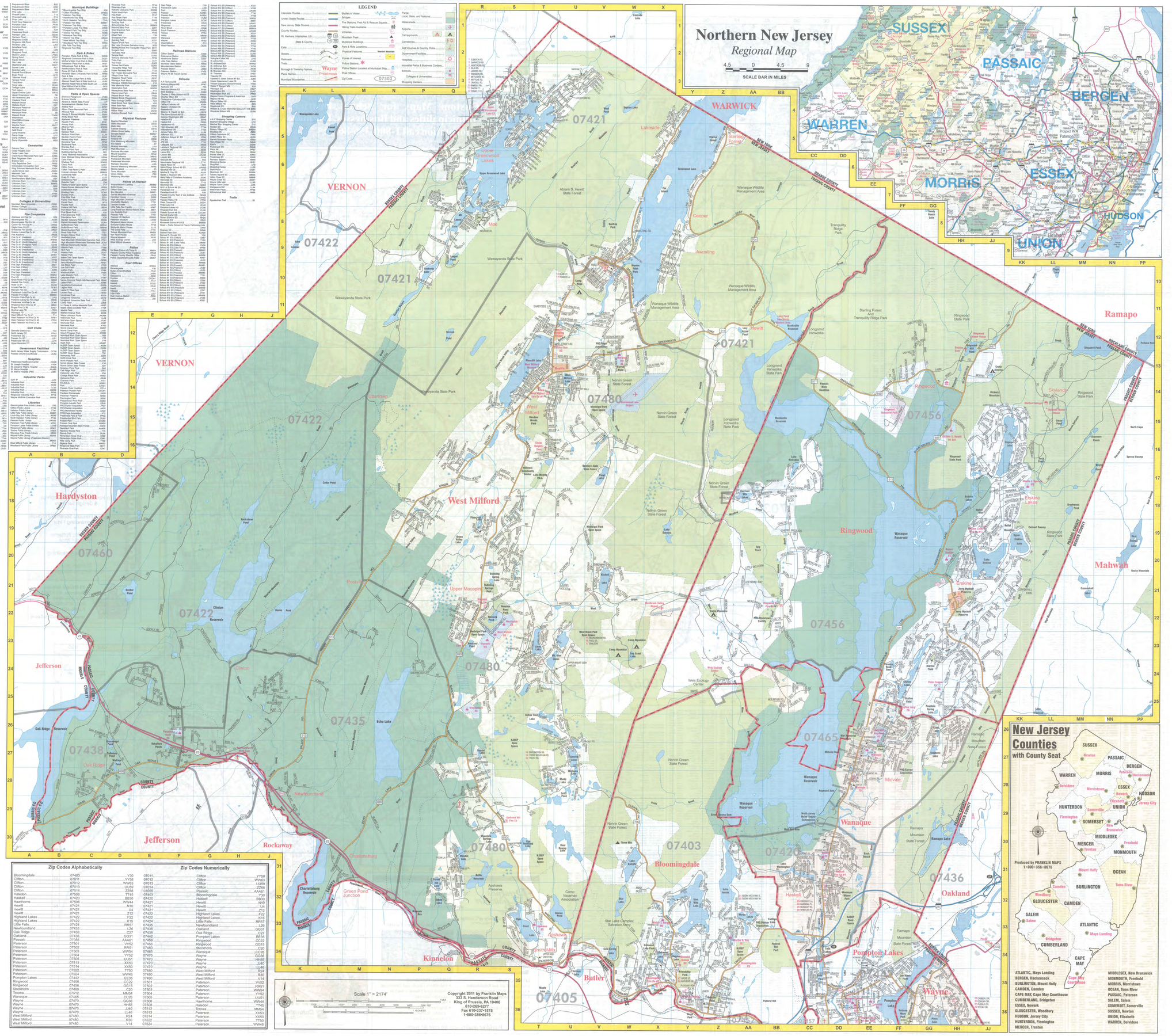

Passaic County Street Index

(continued from other side)

OLIVER ST., Paterson 07503 M5D2
OLIVER ST., Passaic ..... 07055 ...
OLIVIA AVE., Wayne ..... 07470 ...
ONEIDA ALL, Wayne ..... 07470 ...
ONEIDA TER., Wayne ..... 07470 ...
ONEIDA ST., Wayne ..... 07470 ...
ONTA TL, West Milford ..... 07480 ...
ONUDELL RD., West Milford ..... 07480 ...
ORANGE ST., Clifton ..... 07011 ...
ORANGE TEL, Wayne ..... 07470 ...
ORANGE TEL, West Milford ..... 07480 ...
ORCHARD ST., Clifton ..... 07011 ...
ORCHARD ST., Little Falls ..... 07424 ...
ORCHARD ST., Lodi ..... 07644 ...
ORCHARD ST., Pompton Lakes ..... 07442 ...
ORCHARD ST., Paterson ..... 07503 ...
ORCHARD ST., Passaic ..... 07055 ...
ORCHARD ST., Wayne ..... 07470 ...
ORCHARD ST., Wood-Ridge ..... 07075 ...
ORCHARD ST., Clifton ..... 07011 ...
ORCHARD ST., Little Falls ..... 07424 ...
ORCHARD ST., Lodi 07644